

# A guide to setting up giving via the Parish Giving scheme

Log on to the Parish Giving website ([www.parishgiving.org.uk](http://www.parishgiving.org.uk))

The home page should look like this:

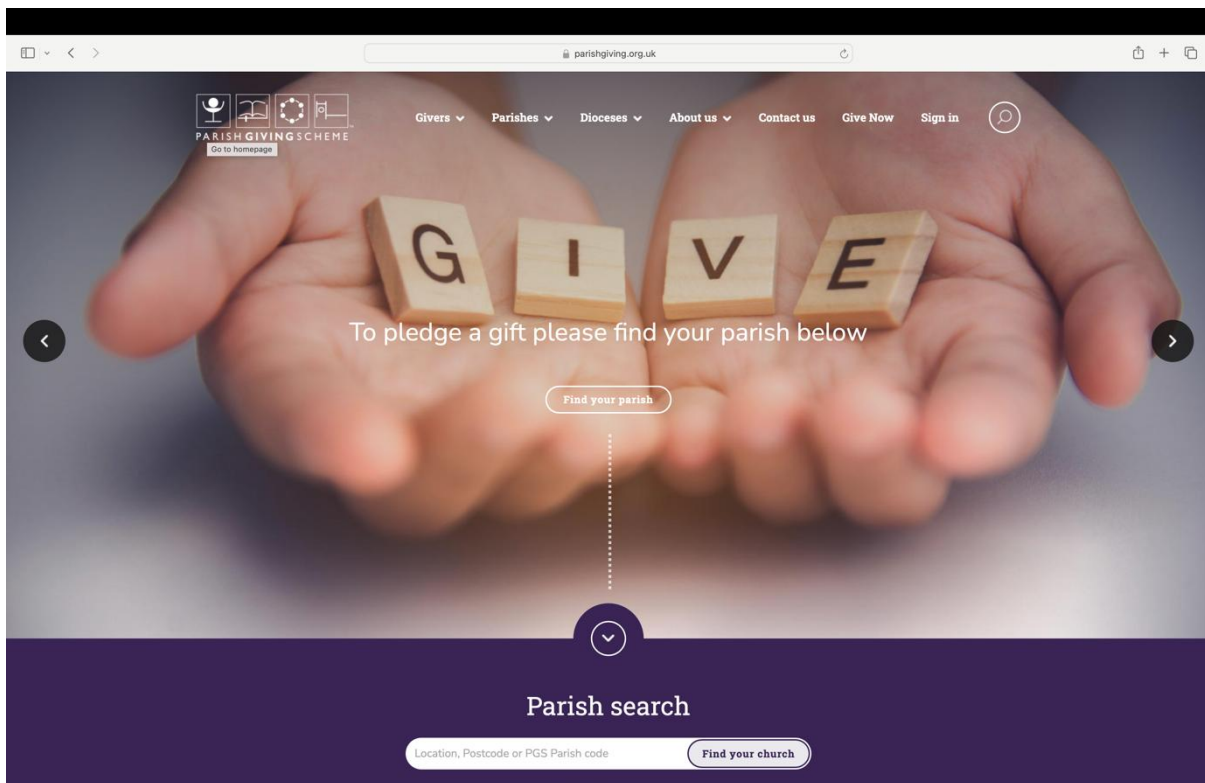

You can see details of the scheme and how it works by hovering your cursor over 'Givers' on the top line and click on the relevant item in the drop-down box:

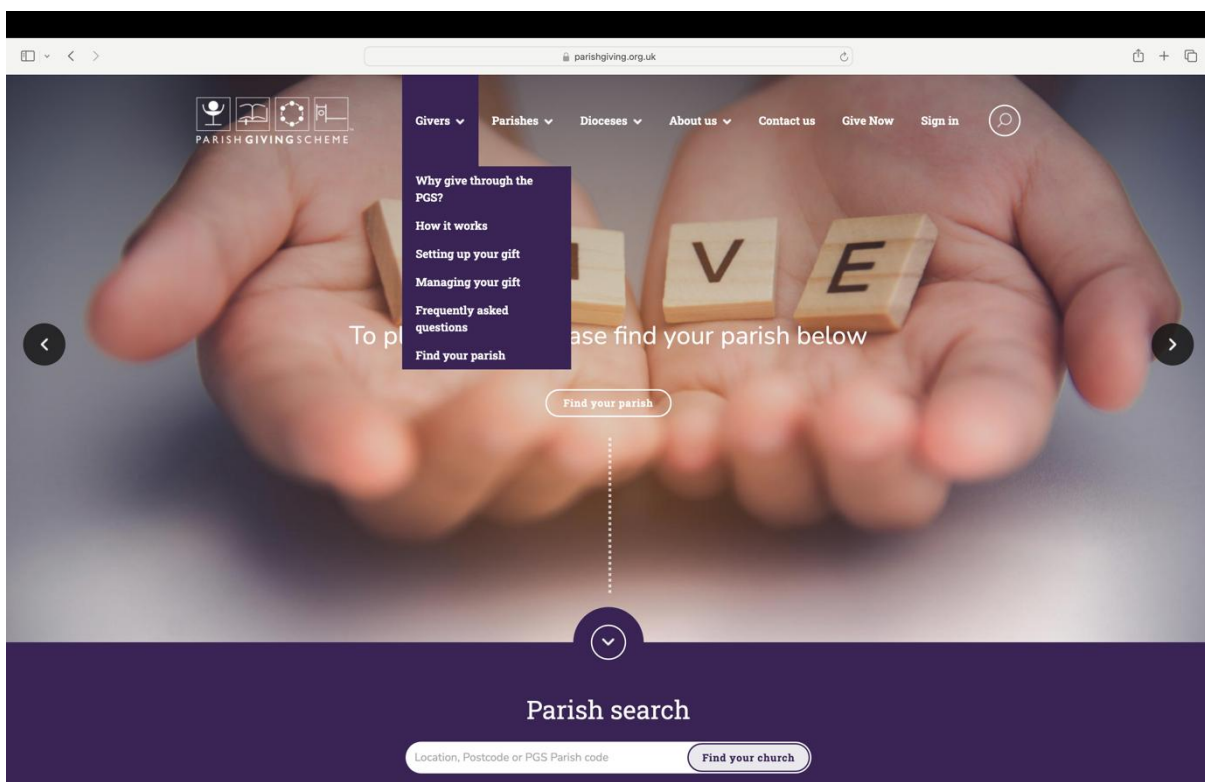

If you would like to proceed type '210621333' (the All Saints Nettleham Parish code) into the 'Parish search' box and click on the 'Find your church' box:

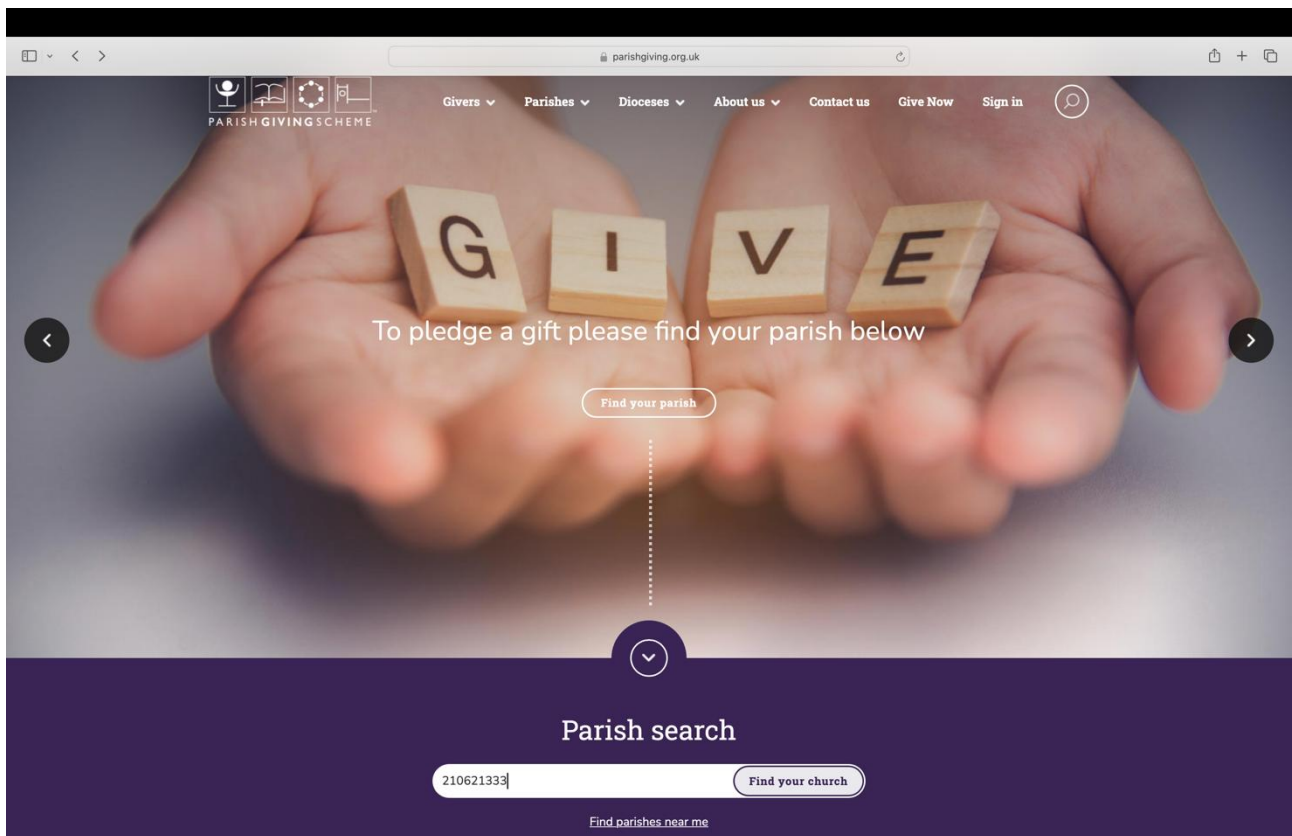

You'll then be presented with this screen:

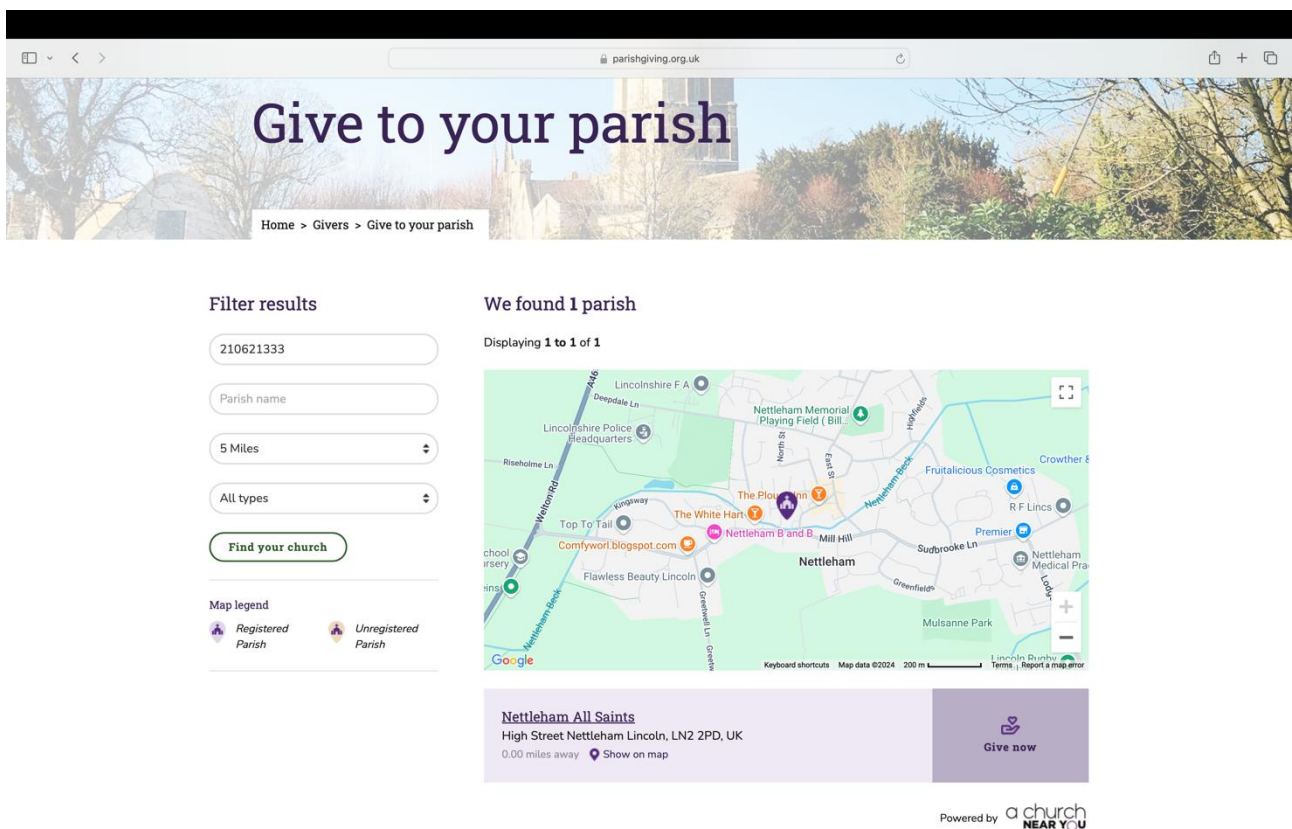

Click on the 'Give now' box and you should then see this screen:

If you scroll further down this page you'll see more details of our parish:

Click on either the 'Regular Giving' or 'One-off Gift' box as appropriate. If you click on the 'Regular Giving' box you'll be presented with a screen where you'll be asked for your personal details that starts like this:

Fill in all the boxes with a red asterisk and click on the 'Submit' button; you'll then see this:

Check your email inbox and you should see an email from Parish Giving that looks like this (but with your name and email address):

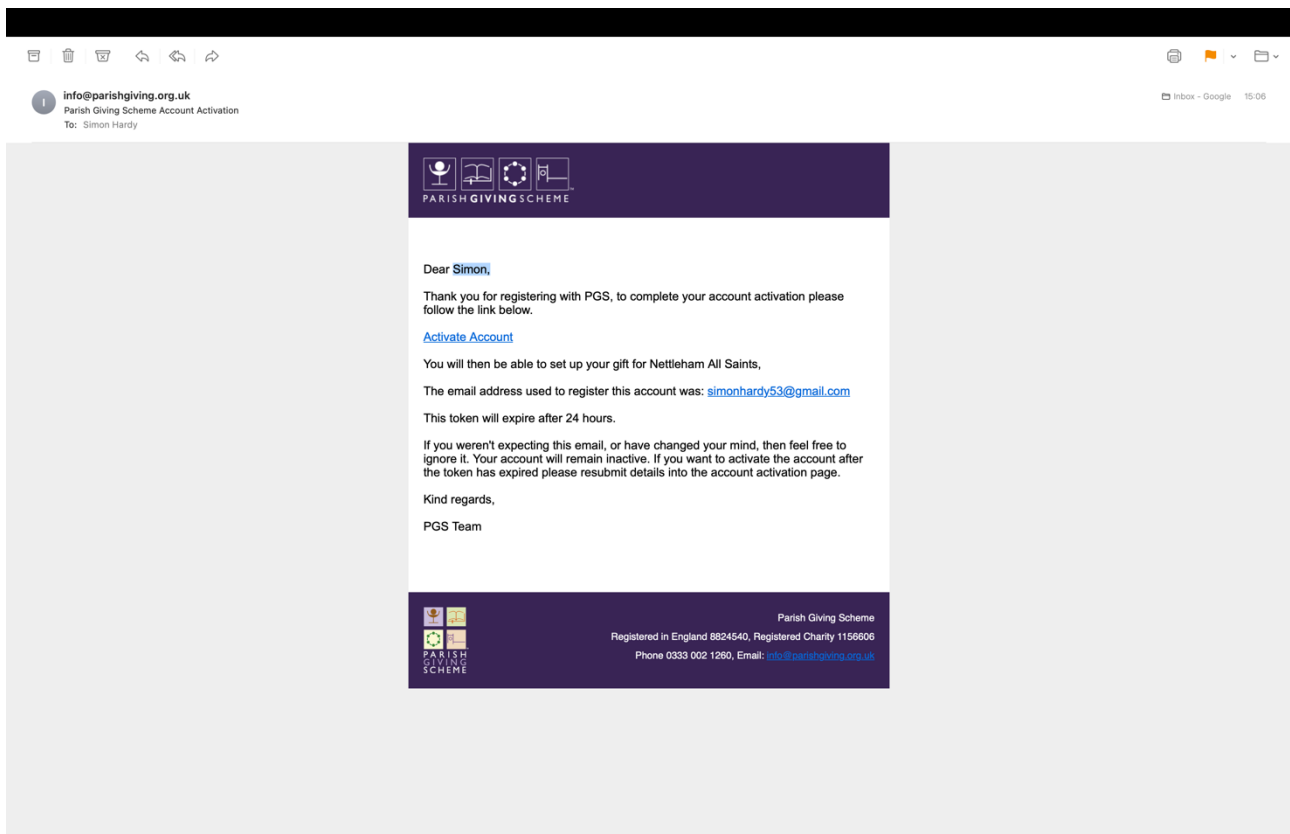

Click on the 'Activate Account' link and you'll be taken to this screen:

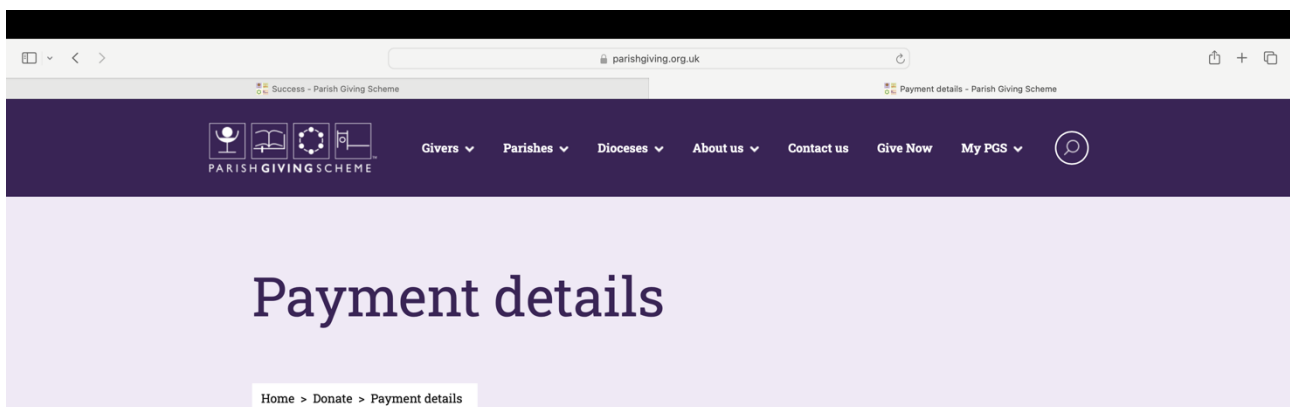

Thank you for looking to make a gift to this parish. Please complete the details below.

✓ You have successfully activated your account

You have chosen to give to...

Church name	Nettleham All Saints
PGS Parish Code	210621333
Church diocese	Lincoln Diocese

Gift details

Gift Amount \*

£ e.g. 10

The page continues like this:

- Gift details**
  - Gift Amount \***: A text input field with a pound symbol (£) and a placeholder 'e.g. 10'.
  - Start date \***: A date picker showing '1st' and a dropdown menu set to 'January 2025'.
  - Payment Frequency \***: A dropdown menu with the option '- Please select -'.
- Payment details**
  - Name(s) of account holder \***: A text input field.
  - Sort Code \***: Three separate input fields for the sort code, separated by hyphens.
  - Account Number \***: A text input field.
- Confirmation statements**
  - I confirm that I hold a UK Bank / Building Society Account and I am the Account Holder: ☐ Yes ☒ No
  - I confirm that I am the only person required to authorise debits from this account: ☐ Yes ☒ No
- Footer note**: A small text block stating: 'If you have answered 'no' to either of these questions you will need to complete a paper Direct Debit Instruction, please contact the Parish Giving Scheme on [0333 002 1260](tel:03330021260)'.

Fill in all the required boxes. You'll need to answer 'Yes' to the two confirmation statements at the bottom of the page to complete the process digitally. If you can't do this you'll need to complete a paper form as indicated.

You can log in to the website at any time, using the password you created, to amend your details or your giving amount.

Once you've completed the process don't forget to cancel your current bank Direct Debit or Standing Order.

If you experience any problems or have any questions please don't hesitate to contact me.

Thank you.

Simon

Simon Hardy - PCC treasurer

[treasurer@asn.church](mailto:treasurer@asn.church)